

# *The Insomnia of Lilacs*

*for fixed media*

by Kyle Gann

2018

## *The Insomnia of Lilacs* (2018)

I had a romance with ambient music in the early 1980s, though the only positive result of it was my 1981 three-piano piece *Long Night*. I always wanted to get back to it, and in 2018 I had an idea for a uniformly quiet piece for flutes, vibraphone, and piano using a set of parallel scales, which eventually added up to 58 pitches per octave. This piece is conceived as a recording only, and cannot be performed: who has a vibraphone with 58 pitches? Nor do I think that a concert setting would provide a rewarding listening mode for a piece so devoid of drama or forward motion. Having just written a two-and-a-half-hour piece on the harmonic series (*Hyperchromatica*), I was rather desperate to have minor tonalities again, and especially to move smoothly between major and minor seventh chords, from a septimal minor seventh ( $1/1, 7/6, 3/2, 7/4$ ) to regular minor and major sevenths, with a neutral seventh chord to smooth the transitions. The resulting 11-limit scale has a 12-pitch scale built up on five separate tonics:  $32/25, 49/48, 1/1, 96/49,$  and  $25/16$ . On each of those tonics is built a scale of  $1/1, 9/8, 7/6, 6/5, 5/4, 27/20, 11/8, 3/2, 5/3, 7/4, 9/5,$  and  $15/8$ . Combinations of pitches from different scales allow for the neutral seventh chords. (More technically, I had become fascinated with the 49th harmonic as an in-between point between the perfect and augmented fifth, and thus the prevalence of 49s in the tuning. Between  $49/48$  and  $1/1$  and between  $1/1$  and  $96/49$  one can get the same kind of tonality flux that Harry Partch used at the beginning of *The Letter*, which was my initial theoretical idea for the piece.)

Thus I made a score with five flutes, five vibraphones, and five pianos, each trio with the basic 12-pitch scale transposed to a different level. (Two pitches overlap between the  $32/25$  and  $1/1$  and between the  $25/16$  and  $1/1$  scales, which is why there are 58 pitches rather than 60.) A Copland quote appeared inadvertently; I embraced it and played with it. Two Europeans, Eberhard Weber and Arvo Pärt, make momentary appearances, and the spirit of Harold Budd hovers. As for the title, I wanted to evoke fragrance and nighttime, with a tinge of surreality that relates to the strange voice-leading among the tonalities. Plants suspend some natural operations when it's dark out, but what if some lilacs couldn't? What if they kept perfuming the atmosphere while obsessing about ideas that kept returning?

The piece last 31 minutes, the longest single movement I've written.

The pitch key for the five flute/vibraphone/piano sets appears on the following page. One might note that  $E_b 6/5$  occurs in both the  $32/25$  and  $1/1$  scales, and  $B 15/8$  occurs in both the  $1/1$  and  $25/16$  scales. In addition,  $F77b+ 49/40$  and  $D\#LL- 60/49$  are less than a cent apart, as are  $C77b+ 147/80$  and  $A\#LL 90/49$ , so there are functionally only 56 pitches; I constructed the scales intentionally to play with this ambiguity. Generally speaking, each new section explores a different aspect of the tuning. There's a section that plays entirely with five-limit dissonances, another that overlaps seventh chords from contrasting tonalities in the most dissonant (but always quiet) music I've ever written, and so on.

In Johnston's notation, + raises a pitch by  $81/80$ , - lowers it by  $80/81$ , # raises it by  $25/24$ , b lowers it by  $24/25$ , 7 lowers it by  $35/36$ , *L* raises it by  $36/35$ , ^ raises it by  $33/32$ , and F-A-C, C-E-G, and G-B-D are all perfectly tuned 4:5:6 major triads.

# The Insomnia of Lilacs - Scale

1/1	49/48	135/92	16/15	275/256	54/49	28/25	9/8
0¢	36¢	92¢	112¢	124¢	168¢	196¢	204¢

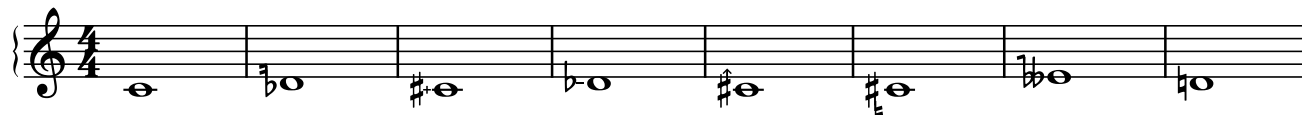

8/7	147/128	144/125	7/6	75/64	288/245	343/288	6/5	60/49
231¢	240¢	245¢	267¢	275¢	280¢	303¢	316¢	351¢

49/40	5/4	245/192	32/25	125/96	324/245	66/49	27/20	175/128
351¢	386¢	422¢	427¢	457¢	484¢	516¢	520¢	541¢

11/8	441/320	539/384	45/32	36/25	375/256	72/49	112/75	3/2
551¢	555¢	587¢	590¢	631¢	661¢	666¢	694¢	702¢

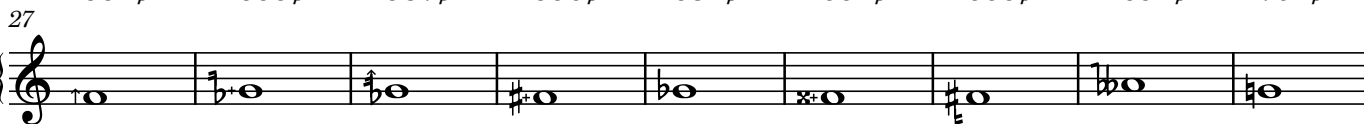

49/32	192/125	25/16	8/5	80/49	5/3	245/144	12/7	216/125
738¢	743¢	773¢	814¢	849¢	884¢	920¢	933¢	947¢

7/4	225/128	44/25	432/245	343/192	9/5	175/96
969¢	977¢	979¢	982¢	1005¢	1018¢	1039¢

90/49	147/80	15/8	245/128	48/25	125/64	96/49
1053¢	1053¢	1088¢	1124¢	1129¢	1159¢	1164¢

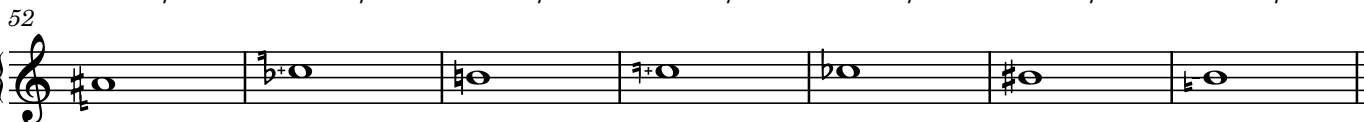

# The Insomnia of Lilacs

Kyle Gann  
2018

♩ = 93

Piano

8

Pno

14

Fl

Vib.

Pno

The Insomnia of Lilacs

19

Fl

Vib.

Pno

*pp*

25

Fl

Vib.

Pno

*pp*

31

Fl

Vib.

Pno

*pp*

37

Fl

Vib.

Pno

*pp*

43

Fl

Vib.

Pno

48

Fl

Vib.

Pno

The Insomnia of Lilacs

54

Fl

Vib.

Pno

*p*

59

Fl

Vib.

Pno

*mp*

64

Fl

Vib.

Pno

70

Fl

Vib.

Pno

75

Fl

Vib.

Pno

78

Fl

Vib.

Pno

83

Fl

Vib.

Pno

87

Fl

Vib.

Pno

92

Fl

Vib.

Pno

96

Fl

Vib.

Pno

101

Fl

Vib.

Pno

106

Fl

Vib.

Pno

110

Fl

Vib.

Pno

110-113

114

Fl

Vib.

Pno

114-117

118

Fl

Vib.

Pno

118-121

122

Fl

Vib.

Pno

126

Fl

Vib.

Pno

130

Fl

Vib.

Pno

134

Fl

Vib.

Pno

138

Fl

Vib.

Pno

141

Fl

Vib.

Pno

144

Fl

Vib.

Pno

146

Fl

Vib.

Pno

149

Fl

Vib.

Pno

151

F1

Vib.

Pno

*p*

153

F1

Vib.

Pno

7 5 13 13 11 11 7

155

F1

Vib.

Pno

5 13 5 13 11 11 7 7

157

Fl

Vib.

Pno

*pp*

5

13

13

11

11

7

7

159

Fl

Vib.

Pno

5

5

13

13

11

11

7

7

161

Fl

Vib.

Pno

*pp*

5

5

13

13

11

11

7

7

163

Fl

Vib.

Pno

165

Fl

Vib.

Pno

*pp pp*

167

Fl

Vib.

Pno

*pp mp*

175

Fl

Vib.

Pno

5 13 5 13

11 11

7 7

177

Fl

Vib.

Pno

5 13 5 13

11 11

7 7

179

Fl

Vib.

Pno

5 13 5 13

11 11

7 7

186

Fl

Vib.

Pno

5

13

11

7

187

Fl

Vib.

Pno

7

5

13

11

7

188

Fl

Vib.

Pno

5

13

11

7

*pp pp*

189

Fl

Vib.

Pno

5

5

13

13

11

11

7

7

*p*

*pff*

191

Fl

Vib.

Pno

5

5

13

13

11

11

7

7

*p*

*pff*

193

Vib.

Pno

pp

pp

pp

198

Vib.

Pno

pp

pp

209

Vib.

Pnc

213

Vib.

Pnc

216

Fl

Vib.

Pno

Fl-BLL

*pp*

*p*

*pp*

*pp*

*p*

219

Fl

Vib.

Pno

*p*

222

Fl

Vib.

Pno

225

Fl

Vib.

Pno

228

Fl

Vib.

Pno

231

Fl

Vib.

Pno

234

Fl

Vib.

Pno

3 3 11 5 11 5 5 3 3

13 13 13

237

Fl

Vib.

Pno

11 11 11

3 3 3 3 5

13 13 13

240

Fl

Vib.

Pno

11 11 11

3 7 7

13 13 13

243

Fl

Vib.

Pno

11 11 11

3 11 11

13 13

*p*

246

Fl

Vib.

Pno

249

Fl

Vib.

Pno

252

Fl

Vib.

Pno

255

Fl

Vib.

Pno

3

5

13

11

13

11

5

257

Fl

Vib.

Pno

13

13

11

11

5

3

*p*

259

Fl

Vib.

Pno

13

13

13

11

11

7

7

3

5

5

262

Fl

Vib.

Pno

*p* 3 3 3 *p*

13 13 13

11 5 11 3 11

5 5 5

265

Fl

Vib.

Pno

*p* 7

13 13 13

3 11 5 *p* 11 3 3 11 3 3

5 5 5

268

Fl

Vib.

Pno

7

13 13

3 3 11 5 11 5 5

270

Fl

Vib.

Pno

272

Fl

Vib.

Pno

275

Fl

Vib.

Pno

278

Fl

Vib.

Pno

281

Fl

Vib.

Pno

284

Fl

Vib.

Pno

286

Fl

Vib.

Pno

288

Fl

Vib.

Pno

291

Fl

Vib.

Pno

293

Fl

Vib.

Pno

295

Fl

Vib.

Pno

297

F1

Vib.

Pno

300

F1

Vib.

Pno

304

Fl

Vib.

Pno

307

Fl

Vib.

Pno

309

Fl

Vib.

Pno

311

Fl

Vib.

Pno

*pp*

*pp*

*pp*

*pp*

5

5

5

7

7

7

7

313

Fl

Vib.

Pno

*pp*

*pp*

*pp*

5

5

3

5

316

Fl

Vib.

Pno

319

Fl

Vib.

Pno

*p*

*pp*

*p*

*pp*

323

Fl

Vib.

Pno

327

F1

Vib.

Pno

331

F1

Vib.

Pno

335

F1

Vib.

Pno

*pp*

*pp*

339

Fl

Vib.

Pno

343

Fl

Vib.

Pno

*mp*

347

Fl

Vib.

Pno

*mp*

350

Fl

Vib.

Pno

353

Fl

Vib.

Pno

357

Fl

Vib.

Pno

*p*

17

360

Vib.

Pno

pp 15 mp 13 17

362

Fl

Vib.

Pno

mp 13 17 15 p 15 17 13 15

365

Fl

Vib.

Pno

mp 13 17 15 17 15 17

368

Fl

Vib.

Pno

13

17

15

372

Fl

Vib.

Pno

13

17

15

375

Fl

Vib.

Pno

*pp*

13

17

15

377

Fl

Vib.

Pno

13

17

3

13 17

15

15

379

Fl

Vib.

Pno

13

17

15

380

Fl

Vib.

Pno

13

17

15

381

Fl

Vib.

Pno

382

Fl

Vib.

Pno

383

Fl

Vib.

Pno

384

Fl

Vib.

Pno

13

15

17

385

Fl

Vib.

Pno

7

13

15

17

386

Fl

Vib.

Pno

7

13

15

17

387

Fl

Vib.

Pno

7

13

17

15

388

Fl

Vib.

Pno

7

13

17

15

389

Fl

Vib.

Pno

*pp*

13

17

15

390

Fl

Vib.

Pno

391

Fl

Vib.

Pno

*pp*

392

Fl

Vib.

Pno

393

Fl

Vib.

Pno

395

Fl

Vib.

Pno

397

Vib.

Pno

400

Fl

Vib.

Pno

*p*

*p*

*p*

13

17

15

404

Fl

Vib.

Pno

*pp*

*pp*

*pp*

*pp*

5

11

406

Fl

Vib.

Pno

*pp*

*pp*

*pp*

*pp*

*p*

*pp*

3

7

11

13

408

Fl

Vib.

Pno

*mp* *p*

3 5 13 11 7

410

Fl

Vib.

Pno

5 5

412

Fl

Vib.

Pno

417

Fl

Vib.

Pno

421

Fl

Vib.

Pno

426

Fl

Vib.

Pno

432

Fl

Vib.

Pnc

*pedal marking applies only to the bass line*

*p*

*5*

*5*

*Red.*

436

Fl

Vib.

Pno

11 *pp*

11

11

13 *p*

5

5

(Ped.)

(Ped.)

439

Fl

Vib.

Pno

11

11

13

13

3

3

5

5

*p*

5

(Ped.)

(Ped.)

441

Fl

Vib.

Pno

(Red.)

442

Fl

Vib.

Pno

(Red.)

443

Fl

Vib.

Pno

(Red.)

447

Fl

Vib.

Pno

(Ped.)

5

Red.

11

13

5

448

Fl

Vib.

Pno

(Ped.)

5

Red.

11

13

5

449

Fl

Vib.

Pno

(Ped.)

5

Red.

11

13

3

5

7

450

Fl

Vib.

Pno

( $\text{Ped.}$ )

451

Fl

Vib.

Pno

( $\text{Ped.}$ )

452

Fl

Vib.

Pno

( $\text{Ped.}$ )

453

Fl

Vib.

Pno

(Ped.)

5

3

13 11

454

Fl

Vib.

Pno

(Ped.)

5

3

11 13

455

Fl

Vib.

Pno

(Ped.)

5

3

11 13

456

Fl

Vib.

Pno

11 13 11

3 5 3

(Ped.)

458

Fl

Vib.

Pno

11 13

5

(Ped.)

459

Fl

Vib.

Pno

11 13

7 5

(Ped.)

460

Fl

Vib.

Pno

11 13 11 13

(Red.) 5 Red.

462

Fl

Vib.

Pno

11 13

pp

(Red.) Red. 5

463

Fl

Vib.

Pno

11 13

p

(Red.) 5

464

Fl

Vib.

Pno

(Ped.)

11

13

7

5

465

Fl

Vib.

Pno

(Ped.)

11

13

7

5

466

Fl

Vib.

Pno

(Ped.)

11

13

7

5

467

Fl

Vib.

Pno

(Red.)

11

13

5

5

468

Fl

Vib.

Pno

(Red.)

11

13

5

3

5

469

Fl

Vib.

Pno

(Red.)

11

13

11

5

471

Fl

Vib.

Pno

(Ped.)

5

Red.

11

13

5

7

472

Fl

Vib.

Pno

(Ped.)

5

3

7

11

13

473

Fl

Vib.

Pno

(Ped.)

5

11

13

♩ = 86 Slightly slower

474

Fl

Vib.

Pno

*pp*

*p*

*p*

11

13

5

5

11

(Ped.)

477

Fl

Vib.

Pno

*mf*

3

481

Fl

Vib.

Pno

*p*

*p*

3

485

Fl

Vib.

Pno

*p*

5

489

Fl

Vib.

Pno

493

Fl

Vib.

Pno

*p*

5:4

497

Fl

Vib.

Pno

*p*

*p p*

7

5

5

501

Fl

Vib.

Pno

*p*

7

5

505

Fl

Vib.

Pno

*p*

5

7

509

Fl

Vib.

Pno

*p*

5

514

Fl

Vib.

Pno

*p*

518

Fl

Vib.

Pno

522

Fl

Vib.

Pno

*mf*

7:6

526

Fl

Vib.

Pno

*p*

532

Fl

Vib.

Pno

537

Fl

Vib.

Pno

*p*

5

541

Fl

Vib.

Pno

7

545

Fl

Vib.

Pno

*mf*

3

550

Fl

Vib.

Pno

*p*

555

Fl

Vib.

Pno

*mp*

560

Fl

Vib.

Pno

*mp*

564

Fl

Vib.

Pno

*p*

568

Fl

Vib.

Pno

*pp*

571

Fl

Vib.

Pno

*pp*

July 18 - August 28, 2018  
Germantown, NY